

- 367 WHITetail DR
- 368 WINDING WAY
- 369 POPLAR DR
- 400 KURTIS ST
- 401 FREDERICK AV
- 402 OLD LANCASTER PK
- 669 WABASH RD
- 670 GLENWOOD DR
- 671 JUSTIN CIR
- 674 NAPIERVILLE RD
- 698 BUENA VISTA LA
- 699 MUDDY CREEK CHURCH RD
- 700 REAMSTOWN RD
- 701 FAUST LA
- 702 KEELER AV
- 703 CONNIE DR
- 704 PINEWOOD AV
- 705 JAMES DR
- 706 LYNDA DR
- 707 INDUSTRIAL WAY
- 708 BILL DR
- 709 DUBSON CIR
- 710 JASON AV
- 711 MICHAEL LA
- 712 RAY DR
- 713 ROBIN DR
- 714 REAM DR
- 715 KETIKA CT
- 716 CHEERY LA
- 717 SCHOOL LA
- 718 CORDELL DR
- 719 KAREN CT
- 720 GROUSE DR
- 721 ROSEMONT DR
- 722 KESTREL DR
- 723 RANDE LA
- 724 MUSTANG LR
- 725 SHUPP LA
- 726 ROYAL HORSE WAY
- 727 LEE DR
- 728 SURREY DR
- 729 COACH DR
- 730 ARABIAN CT
- 745 PFADTZ HILL RD
- 746 EBERSCOLE RD
- 747 COCALICO CREEK RD
- 748 RIDGEWOOD AV
- 749 CENTER AV
- 750 IRONWOOD CT
- 751 FIRETHRONE DR
- 752 HEATHERWOOD LA
- 809 BUCKWHEAT DR
- 810 FRYSVILLE RD
- 811 HAYLOFT RD
- 812 BARNHILL RD
- 813 SPRING HOUSE LA
- 814 DOGWOOD DR
- 815 CORNATH LA
- 816 MUDDY CREEK RD
- 817 HOMESTEAD DR
- 818 STONECREST CT
- 819 THISTLE DR
- 840 WHITE OAK RD
- 842 HICKORY LA
- 846 HILL RD
- 848 BONVIEW DR
- 849 KURTZ RD
- 850 PEPPER HILL RD
- 851 PARK ST
- 852 CHESTNUT HILL RD
- 853 WEAVER RD
- 855 BLACK HORSE RD
- 856 HOLTZMAN DR
- 857 MARTINS DR
- 858 INDIANALE RD
- 860 BRUNNERS GROVE RD
- 862 STONE HILL RD
- 870 JENICH DR
- 871 BRENNAN DR
- 872 LABURK LA
- 873 PIN OAK DR
- 874 RED OAK CT
- 875 ALDER WY
- 876 KRAMER MILL RD
- 878 LANDIS RD
- 901 DENVER DR
- 902 PEPPERIDGE BLVD
- 931 FAUST DR
- 932 VIOLET DR
- 933 DENNIS DR
- 934 OAK LA
- 935 SHARP AV
- 936 MOCKINGBIRD DR
- 937 RIDGE AV
- 938 BURKEY DR
- 939 WIDCEON DR
- 940 HERON DR
- 941 GARDEN SPOT RD
- 942 SANDERLING DR
- 943 EGRET CIR
- 945 JAMES CIR
- 947 SCENIC DR
- 948 EDIE DR
- 949 LESHER RD
- 950 WOODCREST DR
- 951 WOODCREST LA
- 952 WILLET DR
- 953 TROST RD
- 957 MARTIN RD
- 959 STEFFY RD
- 962 GEMMANS SCHOOL RD
- 963 LAUSCH RD
- 964 OLD LAUSCH RD
- 965 ADAMSTOWN RD
- 966 MILLER RD
- 967 NATHAN DR
- 968 SANDSTONE DR
- 969 YETTER RD
- 970 BUZZARD RD
- 972 MARTZALL RD
- 973 VERA CRUZ RD
- 974 LAKESIDE DR
- 975 MOHNS HILL RD
- 976 SUMMIT DR
- 977 WESTWOOD DR
- 978 BEECHWOOD DR
- 979 EDGEWORE DR
- 980 ORIOLE DR
- 981 BUNKER HILL RD
- 982 CARDINAL DR
- 983 BLUE JAY DR
- 984 AUDUBON CIR
- 985 LONG AV
- 986 MEADOWLARK DR
- 987 STONY RUN DR
- 988 SYCAMORE CIR
- 989 BRIAR LA
- 989 SUMMERS DR
- 991 INGHAM DR
- 992 WOODLAND DR
- 993 ANGUS DR
- 994 TERRACE AV
- 995 HORSESHOE DR
- 996 GARDEN SPOT DR
- 997 WILD DEER DR
- 998 WOODCHUCK LA

TOTAL MILES
 Township Road System 59.85*
 State Highway System 30.78
 Total 90.63

* Includes ACT 32 Turnback Mileage of 1.65

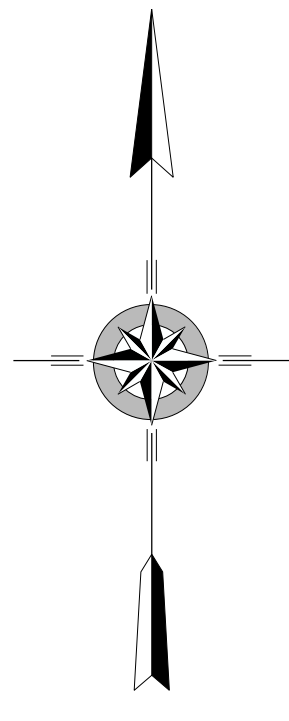

DENVER
BOROUGH

ADAMSTOWN
BOROUGH

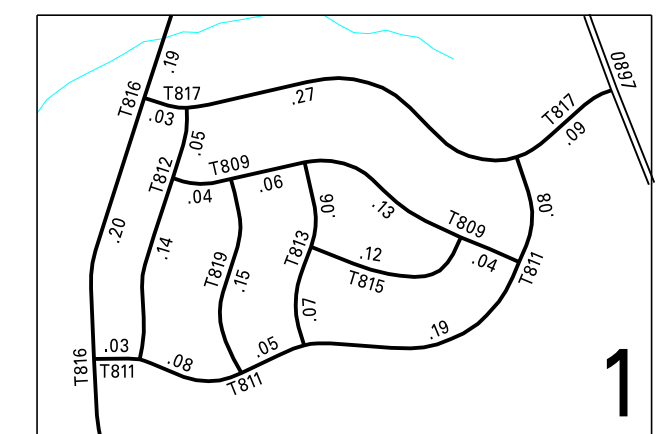
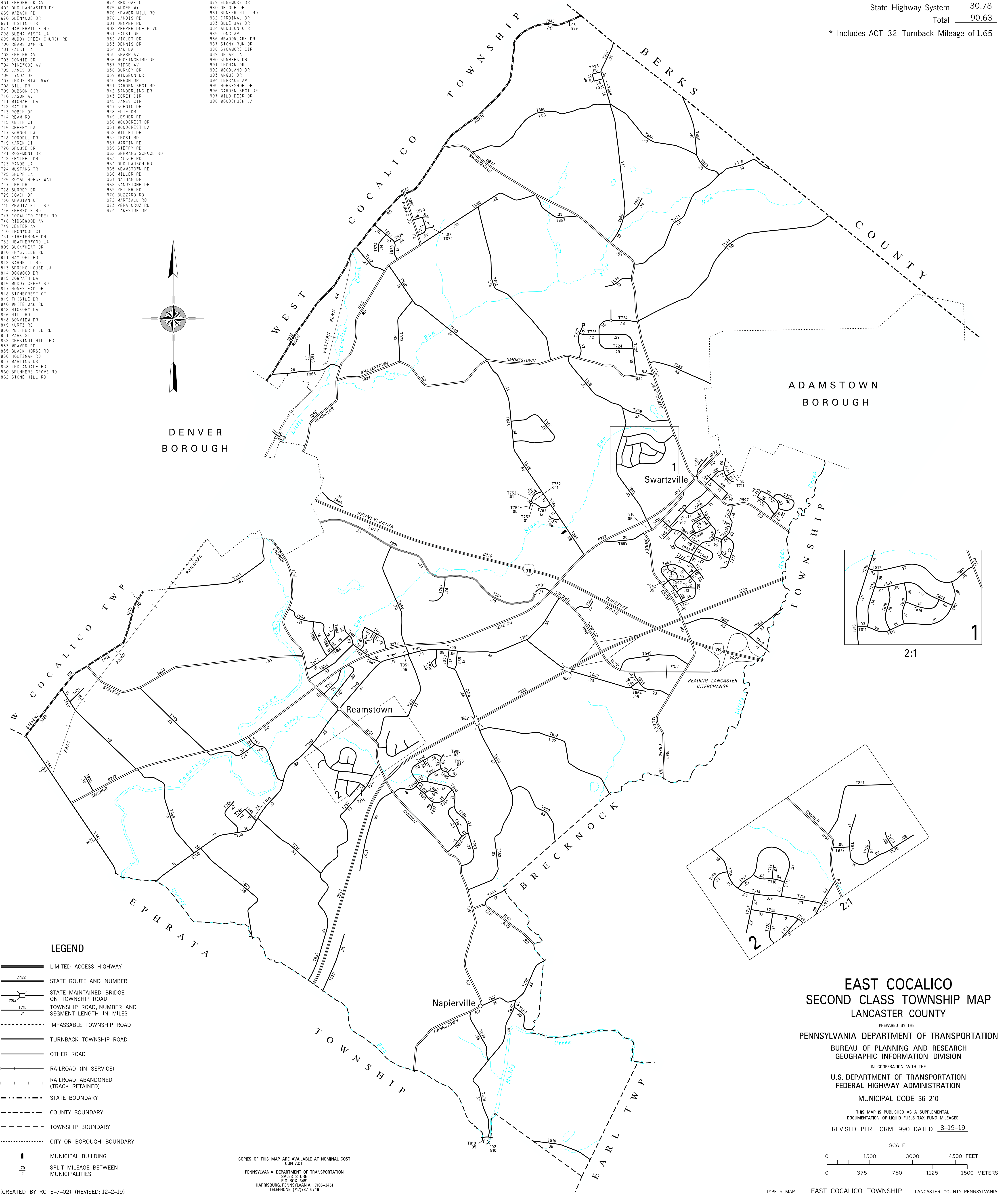

2:1

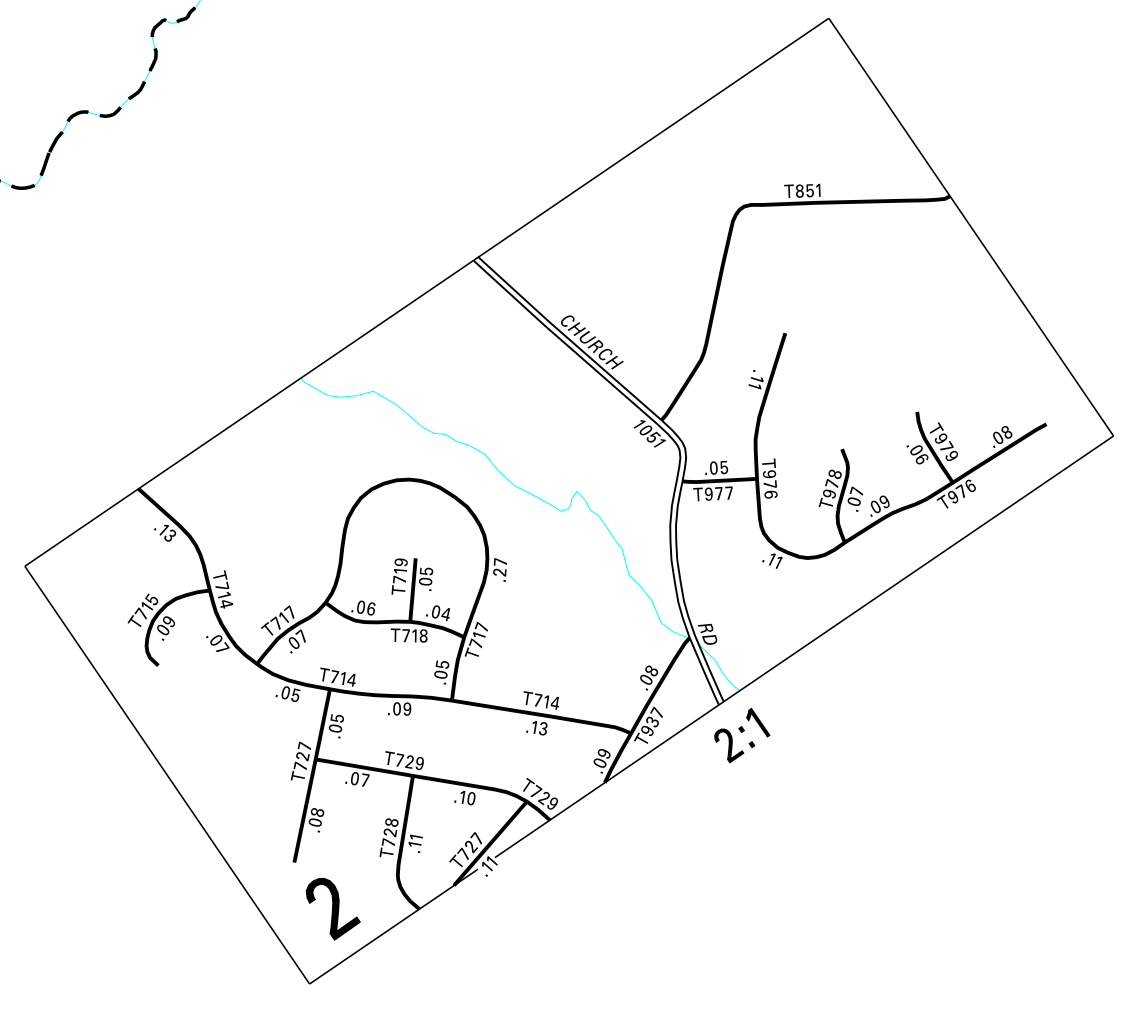

2

**EAST COCALICO
 SECOND CLASS TOWNSHIP MAP
 LANCASTER COUNTY**

PREPARED BY THE
PENNSYLVANIA DEPARTMENT OF TRANSPORTATION
 BUREAU OF PLANNING AND RESEARCH
 GEOGRAPHIC INFORMATION DIVISION
 IN COOPERATION WITH THE
 U.S. DEPARTMENT OF TRANSPORTATION
 FEDERAL HIGHWAY ADMINISTRATION
 MUNICIPAL CODE 36 210

THIS MAP IS PUBLISHED AS A SUPPLEMENTAL
 DOCUMENTATION OF LIQUID FUELS TAX FUND MILEAGES
 REVISED PER FORM 990 DATED 8-19-19

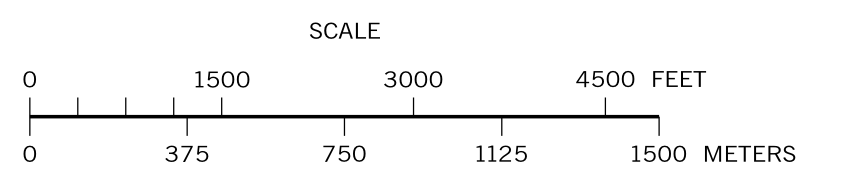

TYPE 5 MAP EAST COCALICO TOWNSHIP LANCASTER COUNTY PENNSYLVANIA

- LEGEND**
- LIMITED ACCESS HIGHWAY
 - STATE ROUTE AND NUMBER
 - STATE MAINTAINED BRIDGE ON TOWNSHIP ROAD
 - TOWNSHIP ROAD, NUMBER AND SEGMENT LENGTH IN MILES
 - IMPASSABLE TOWNSHIP ROAD
 - TURNBACK TOWNSHIP ROAD
 - OTHER ROAD
 - RAILROAD (IN SERVICE)
 - RAILROAD ABANDONED (TRACK RETAINED)
 - STATE BOUNDARY
 - COUNTY BOUNDARY
 - TOWNSHIP BOUNDARY
 - CITY OR BOROUGH BOUNDARY
 - MUNICIPAL BUILDING
 - SPLIT MILEAGE BETWEEN MUNICIPALITIES

COPIES OF THIS MAP ARE AVAILABLE AT NOMINAL COST
 CONTACT:
 PENNSYLVANIA DEPARTMENT OF TRANSPORTATION
 SALES STORE
 P.O. BOX 3451
 HARRISBURG, PENNSYLVANIA 17105-3451
 TELEPHONE: (717) 797-6746

(CREATED BY RG 3-7-02) (REVISED: 12-2-19)